

藍如溪盛成血教育基金邊陳之娟幼 兒 稚 園

Alice Lan & Vera Shen Education Fund Delia Pei Nursery/ Kindergarten

入園申請表 Application Form

編號：_____

(1) 個人資料 Personal Details

兒童姓名： (中文) _____ (英文) _____ 性別： _____
Name _____ Chinese _____ English _____ Gender _____

出生日期： 年 月 日 出生地點： _____
Date of Birth _____ Y _____ M _____ D Place of Birth _____

出生證明書號碼： _____ 籍貫： _____ 宗教： _____
Birth Certificate No. _____ Native Place _____ Religion _____

聯絡電話： _____ 電郵： _____
Contact No. _____ Email _____

住址： _____
Home Address _____

申請班級： 啟蒙班 幼兒班 低班 高班 報名日期： _____
Class applied for N K1 K2 K3 Application Date _____年____月____日

幼兒近照
一張
Photo

(2) 家庭成員概況 Family Particulars

姓名 Name	關係 Relationship	出生日期 Date of Birth	身份證號碼 Identity Card No.	教育程度 Education Level	公司名稱 Name of Company	職業 Occupation	日間電話 Telephone No.	備註 Note

曾就讀本校的兄弟姊妹資料 姓名 Name: _____
Family members who had studied/have been studying at Alice Lan & Vera Shen Education Fund Delia Pei Nursery/Kindergarten

本人現同意向 貴園提供本人的個人資料，並明白所提供之個人資料只用作服務之用途；此外，本人亦同意可將有關之個人資料傳閱予 貴園其他有關的同事或政府部門或相關的非政府機構，以協助處理上述申請。申請程序完成後，所有提供資料將被銷毀。

The above personal data is collected for the application of day nursery service only. Our School will handle the data in care and respect personal privacy. After completion of the application procedure, all information provided will be disposed off.

家長簽署 Parent's Signature: _____

職員填寫 Staff Only

面試日期： Interview Date	年 月 日
已經繳交：	<input type="checkbox"/> 出生證明書副本 <input type="checkbox"/> 針咭副本 <input type="checkbox"/> 相片一張 <input type="checkbox"/> 回郵信封 4 個

服務終止紀錄

離園原因 1. 遷居 2. 生病 3. 升讀小學 4. 轉由家人照顧
 5. 轉往其他幼兒園/幼稚園 6. 不適應園內生活 7. 其他，請註明 _____

離園日期：_____ 校長簽署：_____

藍如溪盛成血教育基金 邊陳之娟幼稚園

ALICE LAN & VERA SHEN EDUCATION FUND

DELIAPEI NURSERY
KINDERGARTEN

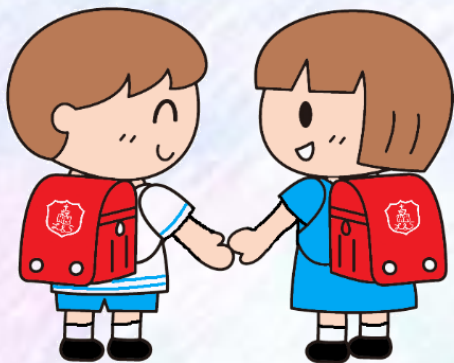

地址:沙田豐盛苑富盛閣地下

G/F, Fu Shing House, Fung Shing Court, Shatin, N.T.

電話: 2691 8504

傳真: 2608 0426

網址: <http://www.alvsefdpk.edu.hk>

學校註冊編號: 563838

機構簡介



藍如溪盛成血教育基金為伯特利中學校友組成，於一九七九年正式成立，向政府註冊為非牟利有限公司。成立之初，蒙各校友及社會人士慷慨捐助，先後以免息貸款資助清貧學生，使其繼續升學，贊助社會公益活動，捐助獎學金予伯特利中學優異生等。又於八六年，向政府申請在沙田開辦「藍如溪盛成血教育基金邊陳之娟幼稚園」，歷年深受家長歡迎，遂再於九七年於荃灣開辦「藍如溪盛成血教育基金邊耀良幼稚園」。由 2005 年 9 月起，本幼稚園已根據教育條例註冊合併為「幼稚園」。

服務宗旨



協助外出工作之父母，代其照顧及教育兒童，並根據兒童年齡的發展特徵，提升各種適當的活動，讓兒童從遊戲中學習，從小適應合群的生活，並教導兒童認識基督真理，使孩子自幼接受福音的種子。



課程設計

按照教育局幼稚園教育課程指引，透過多元化活動，配合體能與健康、語文、幼兒數學、大自然與生活、個人與群體和藝術與創意六大範疇，培養幼兒在德、智、體、群、美各方面的全面發展，並以小組形式進行，藉此激發幼兒學習興趣，使幼兒愉快有效學習。

師資



本園老師均經嚴格甄選，俱為社會福利署註冊幼兒工作員及教育局註冊合格幼稚園教師，老師分別於香港專業教育學院(李惠利分校)、香港教育學院或浸會大學等接受培訓，並持有政府認可之幼兒教育高級文憑及學士學位。本園聘請專業英語教師及普通話教師，讓孩子接觸不同語言，亦設駐園社工支援家長服務。



服務類別



日間幼兒服務
名額：128名
(包括兼收幼兒
服務名額6名)

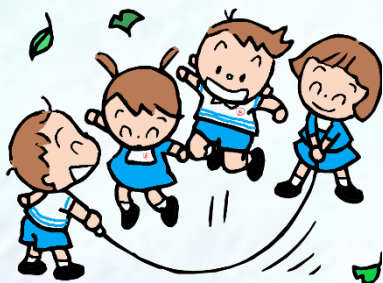

幼兒暫託服務

名額：每天1名
費用：64元(全日)
32元(半日)
膳食費：6.5元(每日)



延長時間服務

名額：每天6名
時間：星期一至五
下午六至晚上七時
費用：每節13元
(每節一小時，
包括晚餐)



服務對象



啟蒙班：
2-3歲
幼兒班至高班：
4-6歲

(年滿一歲便可報名)

服務時間

星期一至五

上午八時至下午六時

星期六

上午八時至中午一時



2023-2024 費用

本園參加免費優質幼稚園教育計劃，
本年度(8月1日至7月31日)得到學費全
數資助，收費如下：

	學費	膳食費	每月費用
2-3歲	\$ 1915	\$ 450	\$ 2365
K1-K3	\$ 100	\$ 320	\$ 420

有需要之家庭仍可申請幼稚園學費資助
計劃。

設備



課室寬敞，環境清潔，
備有室內體能活動室、
音樂室、親子圖書館等。

申請入學手續

年滿一歲便可報名，家長可於
本園索取申請表格或於網上下載，
填妥後連同下列資料，交回本園：

- (一) 兒童出世紙副本
- (二) 近照一張(貼在申請表上)
- (三) 針咭副本
- (四) 回郵信封4個
- (五) 報名費40元(於約見時繳費)

*幼稚園收到申
請表後，按輪
候次序發信給
家長，安排約
見兒童。



ALICE LAN & VERA SHEN EDUCATION FUND

DELIA PEI NURSERY
KINDERGARTEN

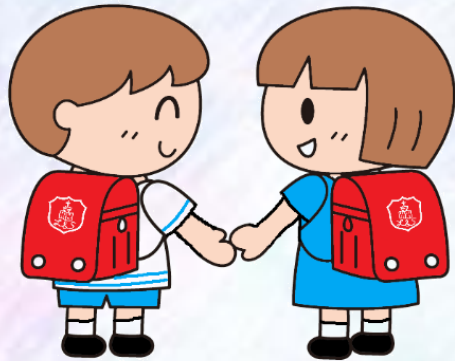

G/F, Fu Shing House, Fung Shing Court,
Shatin, N.T.

Tel - 2691 8504

Fax- 2608 0426

Website <http://www.alvsefdpk.edu.hk>

Registration No. 563838



History

Alice Lan & Vera Shen Education Fund formed by alumni of Bethel Middle School, it was officially established in 1979 and registered with the government as a non-profit-making limited company. In 1986, applied to the government to open "AL & VS EDUCATION FUND DELIA PEI NURSERY" in Shatin, which was well received by parents over the years. Then in Sep 2005, has been registered and merged into "Kindergarten" in accordance with the Education Ordinance.

Vision



Teach children to know the truth of Christ, so that children receive the seeds of the gospel from an early age. According to the developmental characteristics, interests and abilities of children, we provide a variety of appropriate courses and activities, so that children can learn happily in a caring environment, develop their personal potential, cultivate their ability to learn independently from an early age, and build self-confidence.



Curriculum

According to Kindergarten Education Curriculum Guide, children's developmental and learning characteristics, covers six different learning areas, including "Physical Fitness and Health", "Language", "Early Childhood Mathematics", "Nature and Living", "Self and Society", and, "Arts and Creativity" to ensure children's whole-person development in the domains of ethics, intellect, physique, social skills and aesthetics.

Teachers



Teachers in this kindergarten have been strictly selected, and they are all registered child care workers of the Social Welfare Department and qualified kindergarten teachers registered by the Education Bureau. Government-recognized Higher Diploma and Bachelor's Degree in Early Childhood Education. We have professional English teachers and Putonghua teachers to expose children to different languages. There are also social workers in our kindergarten to support parents.



Our school



Education Service

Quota 128
(provide 6
student places in
Integrated
Services)

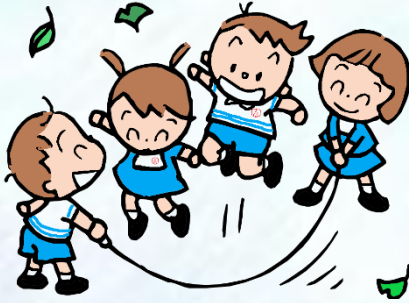

Occasional Child Care Service

Service quota : 1
\$64 for a full-day session,
\$32 for a half-day session,
\$16 for a two-hour session,
\$6.5 for meal charge



Extended Hours Service

To provide extended hours of child care services for
children to meet the social needs of families and
working parents

Service quota : 6
Monday to Friday :
6 p.m to 7 p.m
Fee - \$13/ hour
(with dinner)



Service Target



N (aged 2-3)

K1-K3 (aged 3-6)

(aged 1 or above can
register an application)

Service Hours

Monday to Friday :
8:00 a.m to 6:00 p.m

Saturday :
8:00 a.m to 1:00 p.m



Monthly Fee

Under joining the Kindergarten and Child
Care Centre Fee Remission Scheme, the
fees of 23-24 school year (Aug to July) are as
follows

AGED	Fee	Meal	total
2-3 Nursery	\$ 1915	\$ 450	\$ 2365
3-6 Kindergarten	\$ 100	\$ 320	\$ 420



Campus

We have activity room, music room ,
classrooms and library.

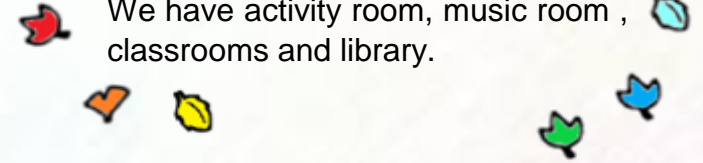

Admission



The admission form is available for the whole
year. The child to apply must be at least 1 year
old. Parents can download the form from school
website or obtain from school in person.

- Submit the application from in person / by post
(together with the documents required)
- Photocopy of your child's birth certificate and
immunization record
- A recent photo and
- 4 self-addressed envelopes (with stamps)
- HK \$40 of the Application fee to be collected
on interview and is non-refundable no matter
the application is successful or not.

- Application
numbers will be
sent to parents
within 2 weeks.

